



82
①

डा० राजेन्द्र प्रसाद नेत्र विज्ञान केन्द्र
Dr. Rajendra Prasad Centre for Ophthalmic Sciences
A.I.I.M.S.

Ansari Nagar, New Delhi-110029

Consultant *Prof. Namrata Sharma* Sr. Resident *Dr. Ekta*

Section IV
Jr. Resident *Dr. Atank*

C.R. No.	O.P.D. No.	Sp. Clinic No.	Ward / Bed No.
DR. RAJENDRA PRASAD CENTRE FOR OPHTHALMIC SCIENCES			
UHID:105354264	Date: 20/03/2023 11:08:29 AM		211
CR No.:R-012141-23	Ward Name: 2A Bed No: 211	Age	Sex
Name: MR. ARPIT	Unit In-charge: Dr. Namrata Sharma		Nationality
Age: 2 Y 7 M 3 D M	Unit-IV	Family Income	Single / Married
S/O.PANKAJ KUMAR	ACCOUNTS- RS. 21-84576/202223 105	Permanent Address	
Address: KARNAIPUR, RAGHUVANSHI PAHARPUR, RAYPATTI SULTANPUR, 228131 UTTAR PRADESH		Local Address	

(including self)

Occupation

D.O.A. Time

D.O.D. Time

Previous Admission / CR No.

Admission-Routine / Emergency / EHS /

Tele No. 9721177221

DIAGNOSIS	Primary	2nd	3rd	Code No.
Right Eye <i>follows light</i>	<i>BE PCG with optd trab + trab with optd</i>			1) No know 2) CI 3)
Left Eye <i>follows light</i>	<i>DLCP.</i>			1) 2) 3)
Medical Operation Treatment				

Result : Cured / Relieved / Stationary / Failure

XST - Negative

Photographs No.

Histopath Report No.

X-Ray No.

Wt. 2

UHID No. Infomant-father
Reliable

COMPLAINTS WITH DURATION

- 1.
- 2.
- 3.
- 4.
- 5.

o Increasing size of eyeball
↑ ting bluish discoloration
of RE

HISTORY OF PRESENT ILLNESS

Parents noticed whitish/bluish
discoloration of RE at the age 1 month
and gradual progressive increase in size
of right eyeball

HISTORY OF PAST ILLNESS

seen
first RPC - 8/3/2021
sleeping IOP 40 CCT 1633 um
14
10/3/21 → EVA 582 um
trab+trab+MMC
(0.02%)
-Prof TD

STORY OF PREVIOUS OPERATION

Birth history - FTN VD
Development attained - cried immediately
No family history of glaucoma
No family history of glaucoma

28/8/21 - IOP 24 um
(EVA) 110
con No AGMs
CDR Hazy seen 0.3!

OTHER RELEVANT HISTORY

family history -

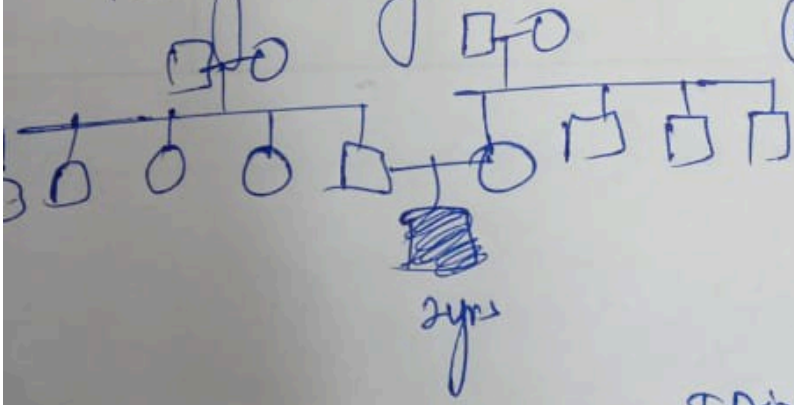

30/11/22 - IOP 138 m
(EVA) 118
CDR total cupping
Inf DLCP done 0.3!

8/12/22 - IOP 118 m
Dorzox - T

23/2/23 icare 135 m
IOP 115
started Dorzox T
T. Diamox 44 000 TORAXO HS

DR. RAJENDRA PRASAD CENTRE FOR OPHTHALMIC SCIENCES
 HD: 105354264
 CR No.: R-012141-23
 Name: MR. ARPIT
 Age: 2 Y 7 M 3 D M
 PANKAJ KUMAR
 KARNALPUR, RAGHUVANSHI BAHARPUR, RAYPATI SULTANPUR,
 20131 UTTAR PRADESH

Date: 20/03/2023 11:08:29 AM
 Ward Name: 2A Bed No: 211
 Unit In-charge: Dr. Namrata Sharma
 Unit-IV
 ACCOUNTS- RS
 21-84576/202223 105

RE FOR OPHTHALMIC SCIENCES
 GAR, NEW DELHI-110029
 IOL/V.R./SQUINT/GLAUCOMA SURGERY / KIT

Facility Card

66/109

Date: 21/3/23

General / Pvt. Ward

	Make	Price / Piece (Rs.)	Qty. Required	Cost
	Prime Wear	34.00	1	
	Optitech	25.00	1	
	(Pkt of 05 Sponges)			
3	Meroseal Sponges PVA (Pkt of 05 Sponges)	Optitech	108.00	1
4	Suture 4-0 Silk (Code: NW 5050)	Johnson & Johnson	70.00	
5	Suture 5-0 Ethibond Spatulated Double Needle (Code : W - 894)	Johnson & Johnson	288.00	
6	Suture 6-0 Vicryl (Code : NW 2670)	Johnson & Johnson	307.00	1
7	Suture 7-0 Vicryl (Code : NW - 2561)	Johnson & Johnson	285.00	
8	Suture 8-0 Spetulated Micro Point Double Needle (Code : NW 2348)	Johnson & Johnson	348.00	
9	Suture 8-0 Round Body Micro Point (Code : NW 2301)	Johnson & Johnson	313.00	
10	Suture 10-0 Monofilament Spatulated Micropoint Double Needle (Code : U-7003)	Johnson & Johnson	254.00	1
11	Ologen Collagen Materix Implant 6mm (D) x 2mm (H) 12mm (D) x 1mm (H)		8,978.00	
12	Micro Surgical Knives (Imported) MVR Blade 1.0 MM (Straight & Angulated) without Guard	Alcon/BD	490.00	2
13	Micro Surgical Knives (Imported) 3.5mm, 3.2mm, 2.8 Blade & 2.0 mm (Dual bevel) without Guard	Sharpint	441.00	
14	Micro Surgical Knives (Imported) MVR Blade 1.0 MM (Straight & angulated) with Guard.	BD	825.00	
15	Micro Surgical Knives (Imported) 3.2mm, 2.8mm Blade, Crescent Knives with Guard	BD	675.00	
16	Micro Surgical Knives (Imported) Crescent Knives without Guard	BD	450.00	
17	1. MVR Blade 1.2/1.0mm (Straight & Angulated) 2.3.5mm, 3.2, 2.8mm Blade, 2.2 mm (Dual Bevel), 5.2 Blade without Guard 3. Crescent Kinves without Guard	Prakmya Vision	31.00	
18	CTR with (Single/Double eyelet) (Indian)	Appasamy	300.00	
19	Iris Retractor (Indian) per pcs.	Madhu Instruments	40.00	
20	Iris Retractor (Imported) Pkt of 05 Pcs	MST	5,000.00	
21	Capsular Hooks (Indian) per pcs		60.00	
22	Capsular Hooks (Important) Pkt of 04 pcs	MST	7,000.00	
23	Conformer with Multiple Holes 20mm, 22mm, 26mm	Prkamy	76.00	
24	H P M C (PES)	Appasamy	44.00	1
25	B.S.S. (Plus) Imported	Alcon	1,600.00	
26	B.S.S. Bag (Centurion)	Alcon	836.00	
27	Inj. Mitomycin 2mg	Neon	100.00	
28	Inj. Kenacort 40mg	Aurolab	63.00	
29	Inj. Miochol (Model: Carbakol)	Optitech	16.00	
30	Trypan Blue Dye	IOC	20.00	
31	Healon GV 0.85 ml	Abbott	1,900.00	
32	Healon	Abbott	882.00	1
33	Healon 5	Abbott	2,520.00	
34	Hayal	LG/Microlab	777.00	
35	Viscoat	Alcon	1,950.00	
36	Glue (1ml)	Reliance	5,500.00	
37	Glue (2ml)	Baxter	12,600.00	
38	Vigamox eye Drops (Imported)	Alcon	162.00	
39	Procedure Pack for CXL Machine	IOC	8,600.00	
40	Procedure Pack for CXL Machine (Ssotonic)	Peschke	4,500.00	
41	Procedure Pack for CXL Machine (Hypotonic)	Peschke	5,500.00	
42	Tomocaps (for HRT 3 Machine)	Heidelberg	400.00	
43	Tear Osmolarity Test Card	Tear Lab	770.00	